



SOFTWARE CONTROL SERVICES (PTY) LTD

475 King's Highway, Lynnwood
P.O.Box 36675, Menlo Park
Pretoria, South Africa
0102

(t) +27 12 348 7301
(f) +27 12 348 1129
(e) techsupport@softconserv.com
www.softconserv.com

SCS_DRAW Examples How2

Version 0. 1

Prepared by: Tihan Du Plooy

Softcon Software Control Services (Pty) Ltd.

2015-12-01

Revision History

Name	Date	Reason For Changes	Version
MDH	5-Nov-10	Initial document	0.1

Contents

No table of contents entries found.

General

Drawing in SCS_DRAW

Drawing (show photo/name/surname)

Name/ Surname.

Make the "type" DBI Reader REF.

In the "Name" field choose the reader that you are going to badge to get the information.

At the top, in "field" drop down box, specify what you want to display, name, surname, ect.

Click ok and make the picture bigger.

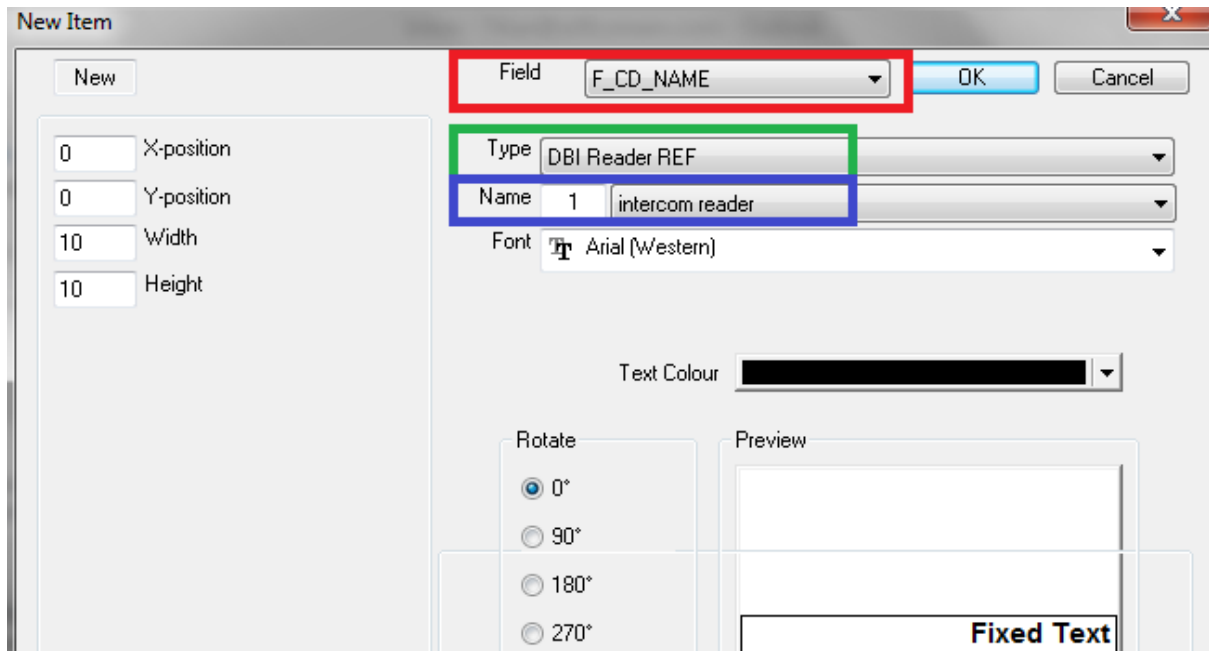

Photo

The "Type" you choose Photo.

The name field is the reader

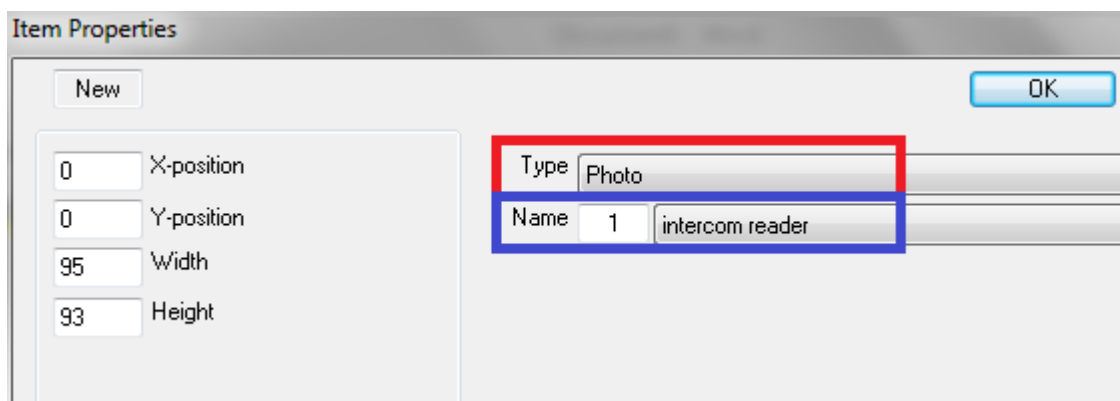

Print with SCS_Draw

Install the printer drivers onto the computer you going to print from.

Make that printer the default printer on that computer.

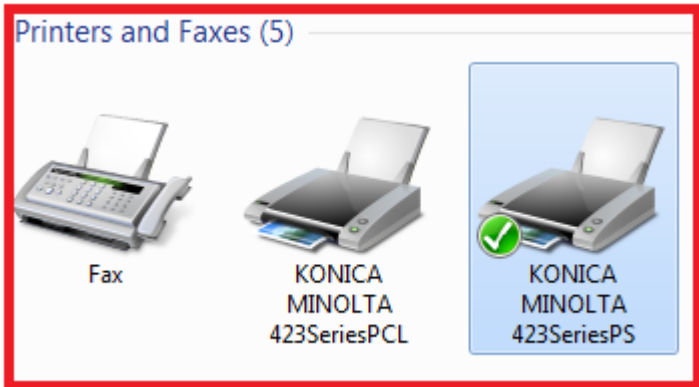

Open the scs_Repserv and the scs_report.

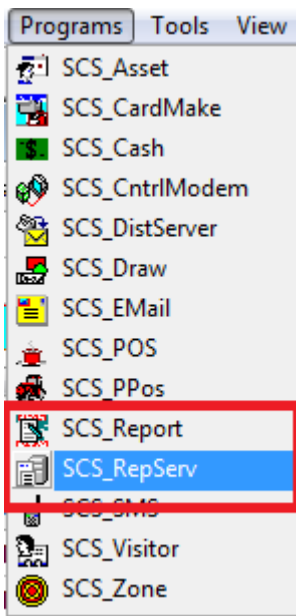

In SCS_Report click on setup, setup editor. In Report printers make sure you use xref 1 and not xref 0. Choose the printer you will be using to print too.

Ref	Printer Name	Report Name
1	zPrinter 1	All Reports
2	zPrinter 0	All Reports
3	zPrinter 0	All Reports
4	zPrinter 0	All Reports
5	zPrinter 0	All Reports
6	zPrinter 0	All Reports
7	zPrinter 0	All Reports
8	zPrinter 0	All Reports

Click setup, setup editor and then system printers. In the driver name you go and copy the printers name out of printers and devices, and then past it in there. Choose the printer xref like you have done in Report Printers. Then the pc name must be inserted in the pc name field. Make sure that you use xref 1 and not xref 0.

Ref	Driver Name	Printer Name	PC
0	None	zPrinter 0	none
1	KONICA MINOLTA 423SeriesPS	zPrinter 1	tihandp-pc
2	zPrinter 2	zPrinter 2	none

In scs_Report click on setup, and then set-up report.

In the field called Report name, you can either search for the specific report that you need by clicking on the dropdown box, or typing in the report reference.

I'm using report 45 because it's the most common report to pull.

On report 45 there where "report to" is, insert PRINT.

Set-up Report

Report Name: 45 Events - Cards name

Report to: PRINT

Printer: zPrinter 1

Report to File:

Zip Type: Unzipped

Zip File Name:

Report Type: LOG

Crystal name: c:\softwin3\database\sw3_ev_rd_LongDate.rpt

Crystal query: ~~3=0)or((!IsNull(log.ref2))or(log.ref2=0)and(card_data.dept=~3))oi

SQL Query: and((~6=0)or(~6=xref))and(type=1)and((~5=0)or(status=~5))and((~1=0)k

Start time,date: 00:00:00 1997/12/02 TODAY - 0000/00/00

End time,date: 24:00:00 1997/12/02 TODAY - 0000/00/00

Time window: 00:00:00 24:00:00

DESCRIPTION	STRING/LIST	DBI LIST	DEFAULT DATA
Reader	LIST	Reader	0
Card Name	LIST	Card	0
Dept	LIST	Department	0
Card Type	LIST	Card type	0
Event Type	LIST	Card events	0
Reference	STRING		0
	STRING		
	STRING		
	STRING		
	STRING		

Open SCS_Draw.

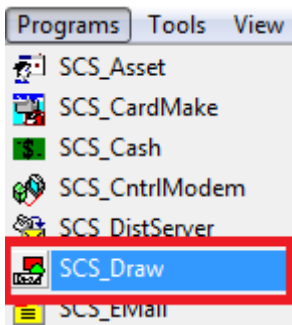

Open a new drawing by clicking on Drawing and then New.

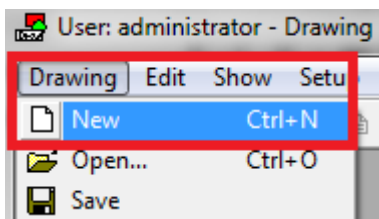

Click on edit and then unlock. Then edit again and New Item.

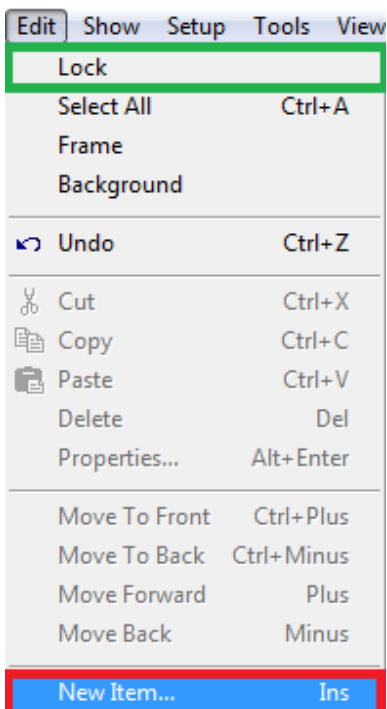

Dropdown box and then choose EXEBUTTON.

In the upper most left corner of the New Item box type in this path.

c:\softwin3\exe\SCS_Report.exe /R:45 /AP

the "c:\softwin3\exe\SCS_Report.exe" is what .exe to open.

The "/R:45" is what report you want to open.

The "/AP" is the Auto Print function.

In "CLASS" and "MAINTENACE" you can insert the pictures you want to be displayed for the button.

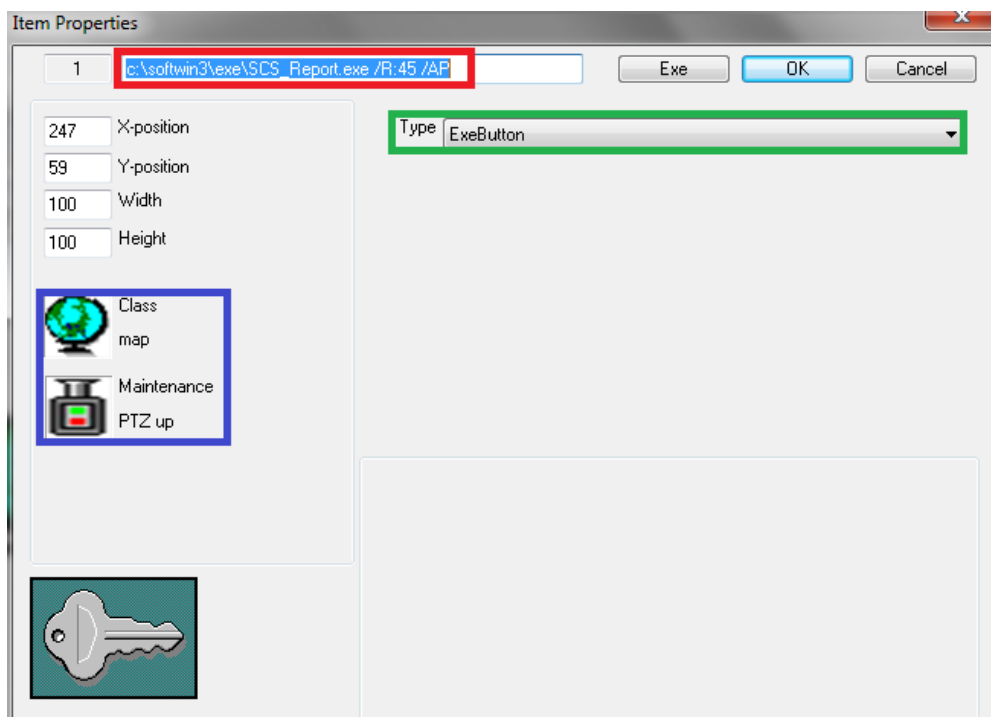

When finished click on OK.

Click on Edit and lock your drawing.

Click on your picture, the report will print.

Counters with SCS_Draw

Counter event setup.

COUNTER SETUP

GENERAL

Counter Name DT 2013/04/26 10:45:49

Minimum Now Maximum

Report Report Report

Min Tg Now Tg Max Tg

Type	System Item	Status	Value	Xref	Alarm	+-	Z1	Z2
Reader	zRD 01	Entered	1	0	0	+1	0	0
Reader	zRD 02	Entered	1	0	0	-1	0	0

Counter name: Name the counter as you see fit.

Maximum: Make the max to enter the facility as high as possible.

Value: Is the trigger group you specified for the departments. Trigger 1 is the admin department. . .

Configuring the trigger group.

R...	Description
1	Admin
2	IT
3	HR
4	Sales
5	Tech
6	zTrigger GRP 6
7	zTrigger GRP 7
8	zTrigger GRP 8
9	zTrigger GRP 9

Setup > setup editor > trigger groups

Card setup

	Status	Card	Area Group	Department	Trigger Group (V)
1	Enabled	30	admin	Admin	Admin
2	Enabled	4	admin	HR	HR
3	Enabled	8	admin	I.T	IT
4	Enabled	2	admin	Sales	Sales
5	Enabled	200	admin	Tech	Tech
6	Enabled		admin	Department 0	zTrigger GRP 0

Piant

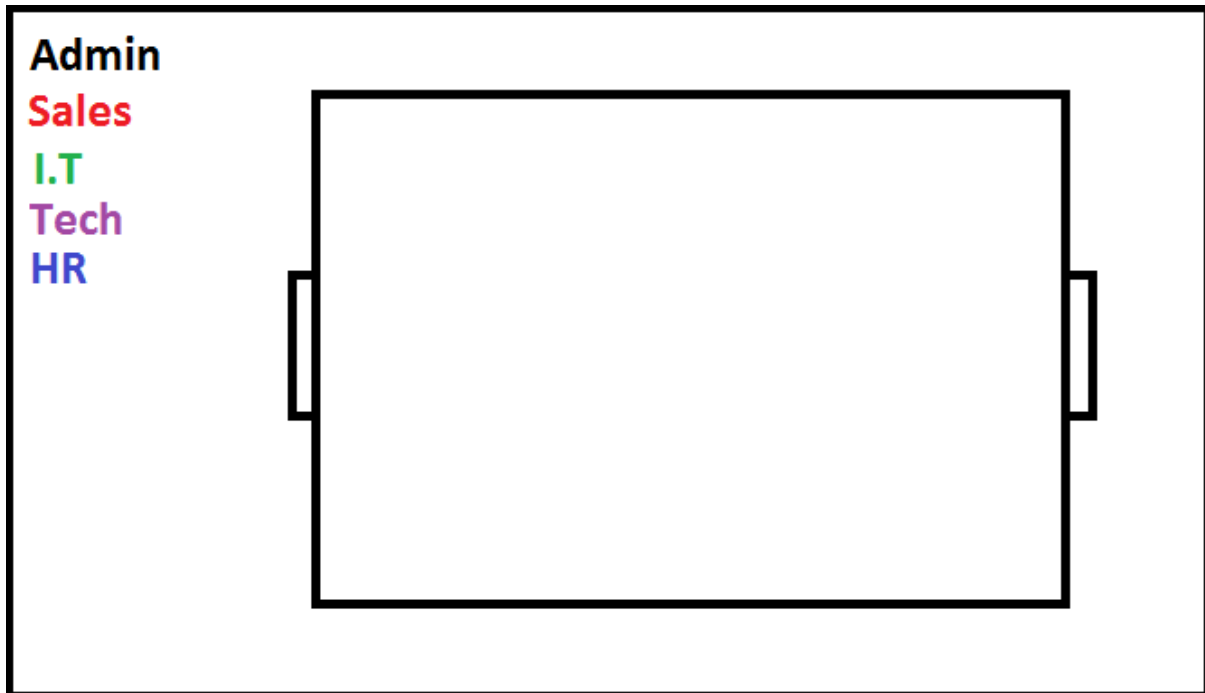

SCS_draw

Tools > Symbol library.

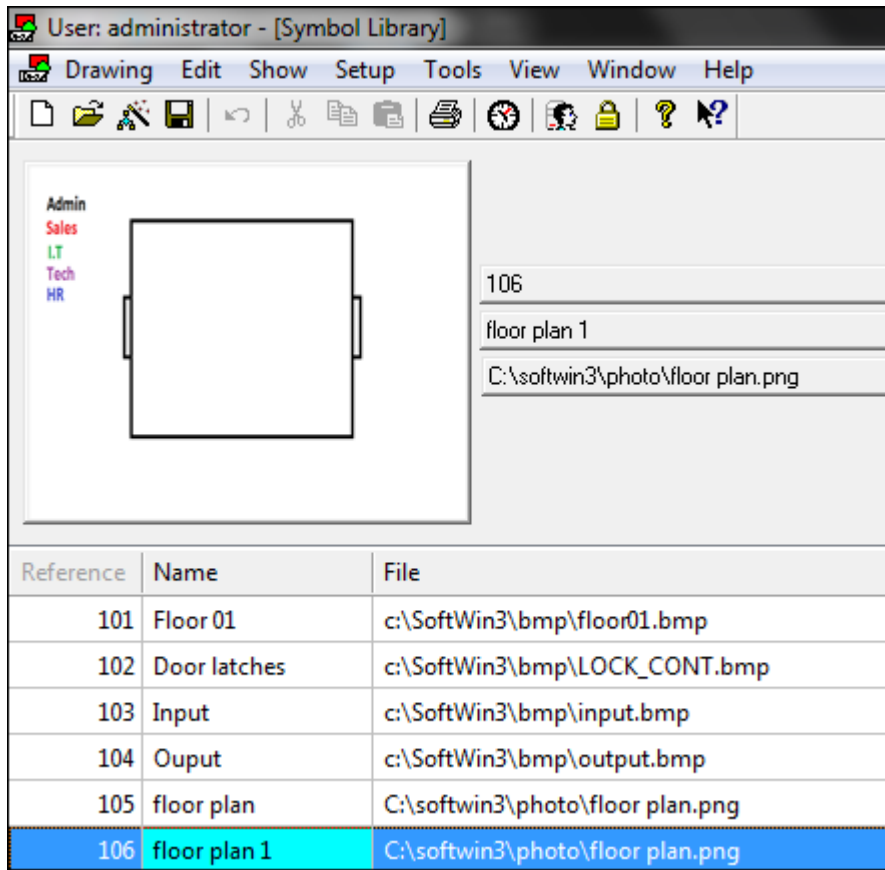

Name: Description of the drawing.

File: Browse to that specific folder you have saved the drawing you've made with paint.

Pull in drawing into SCS_draw

Edit > background

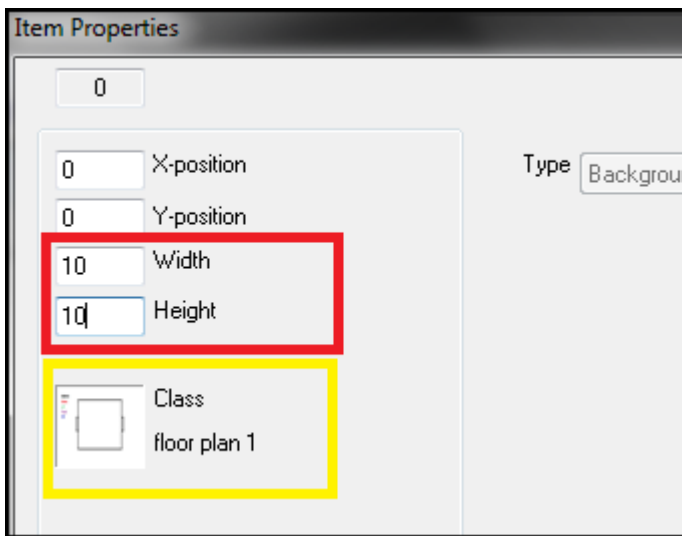

Link the counter to the drawing

Edit > new item

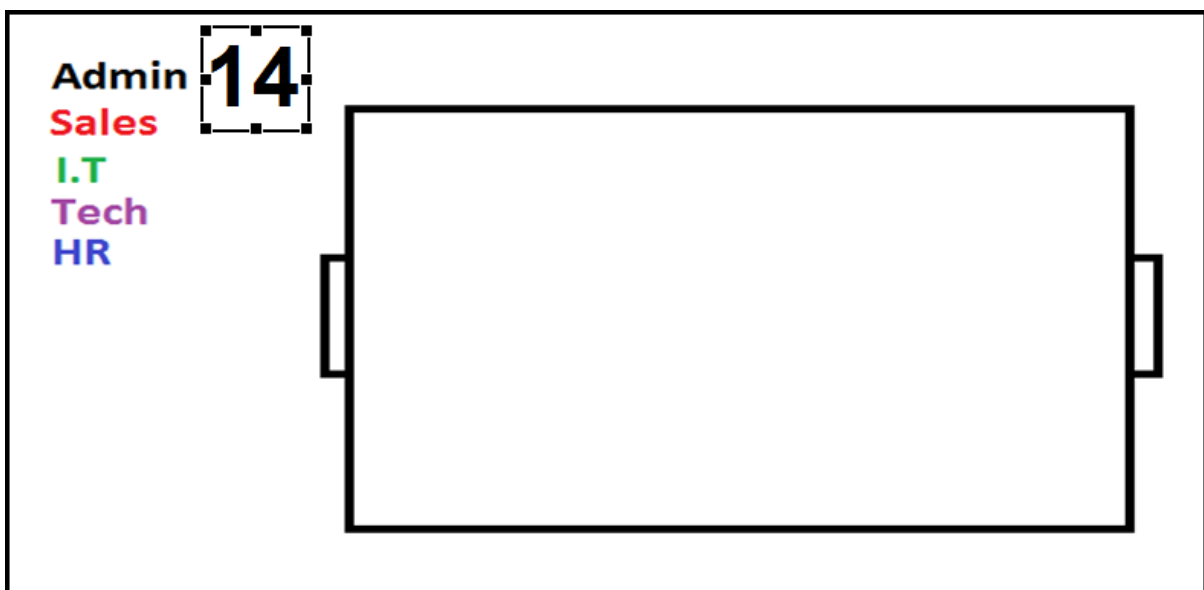
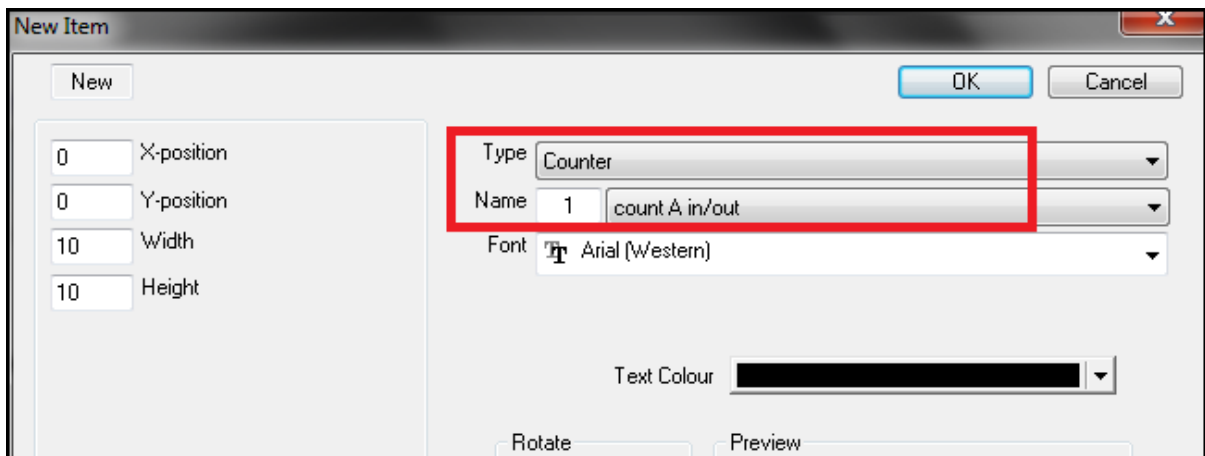

Then click on edit and then lock the drawing so that the counter can count up and down